

REV.	DATE	DRAWN	DESCRIPTION

PINNACLE BUILDING SYSTEMS
 P.O. BOX 1129, 1103 MAPLE ST. BRISTOL, IN 46507
 ALL DRAWINGS ARE THE PROPERTY OF P.B.S. AND SHALL NOT BE REPRODUCED OR COPIED

DATE 09/10/03
 DRAWN CMW
 PAGE 1 of 1
 NOT TO SCALE
PC615
 SIDE ELEVATIONS

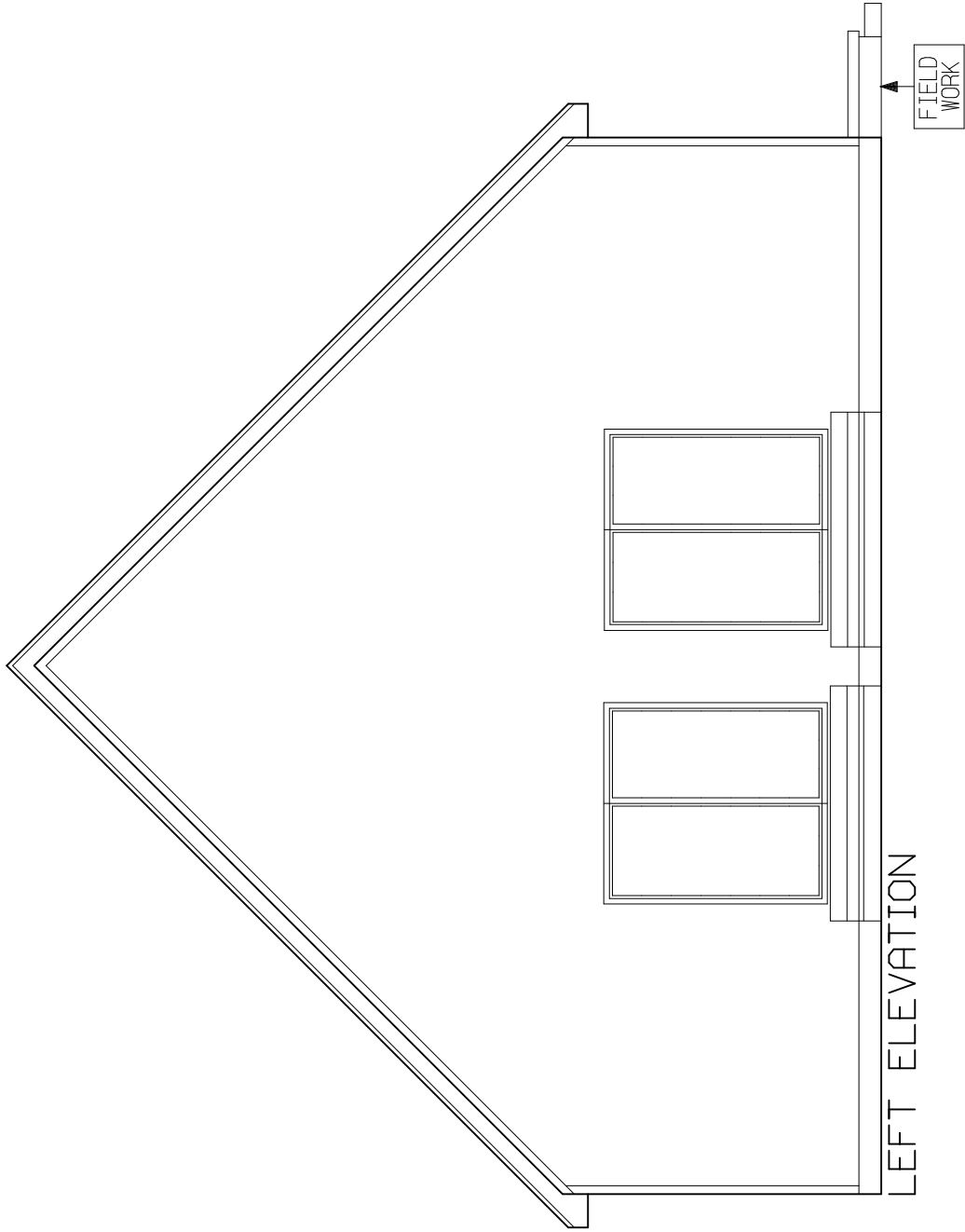
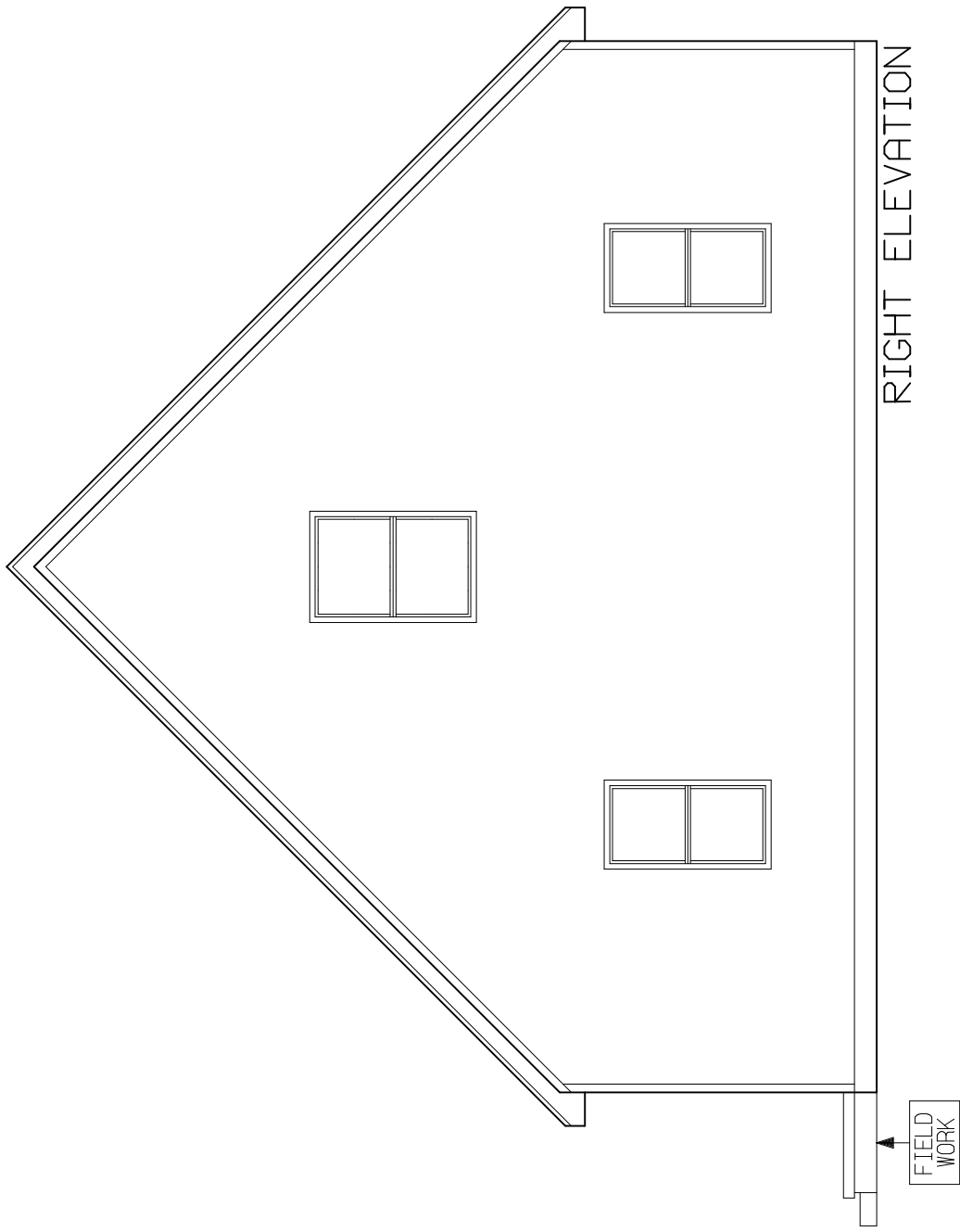

REV.	DATE	DRAWN	DESCRIPTION

PINNACLE BUILDING SYSTEMS
 P.O. BOX 1129, 1103 MAPLE ST. BRISTOL, IN 46507
 ALL DRAWINGS ARE THE PROPERTY OF P.B.S. AND SHALL NOT BE REPRODUCED OR COPIED.

REAR ELEVATION
 PC615
 DATE 09/10/03
 DRAWN CMW
 SEE REVISION PAGE of NOT TO SCALE

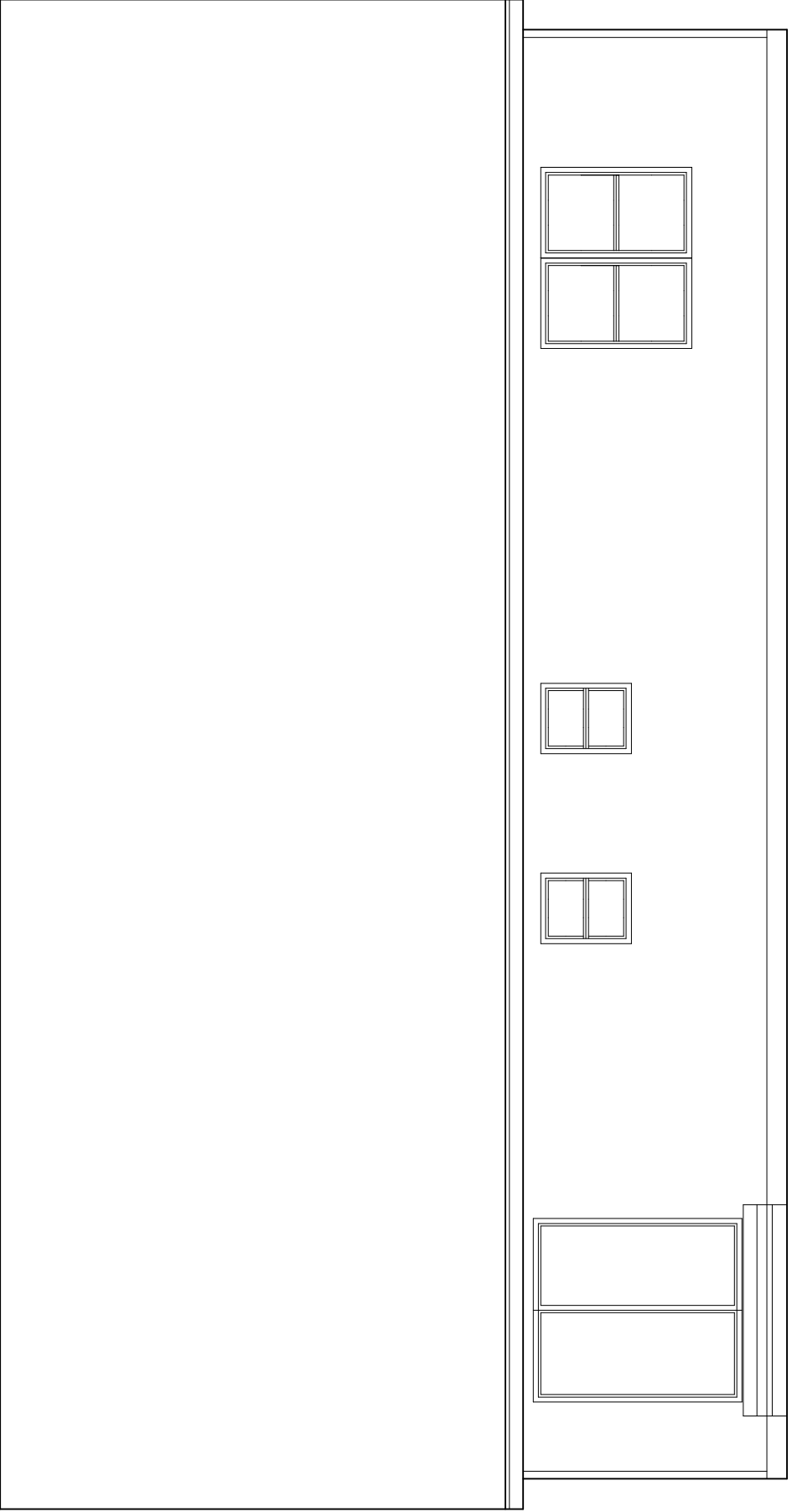

DATE 09/10/03	DRAWN CMW	SECTION	of	NOTE
FOUNDATION PLAN		DESCRIPTION	PAGE	NOT TO SCALE

PINNACLE BUILDING SYSTEMS
 P.O. BOX 1129, 1103 MAPLE ST. BRISTOL, IN 46507
 ALL DRAWINGS ARE THE PROPERTY OF P.B.S. AND SHALL NOT BE REPRODUCED OR COPIED

REV.	DATE	DRWN	DESCRIPTION

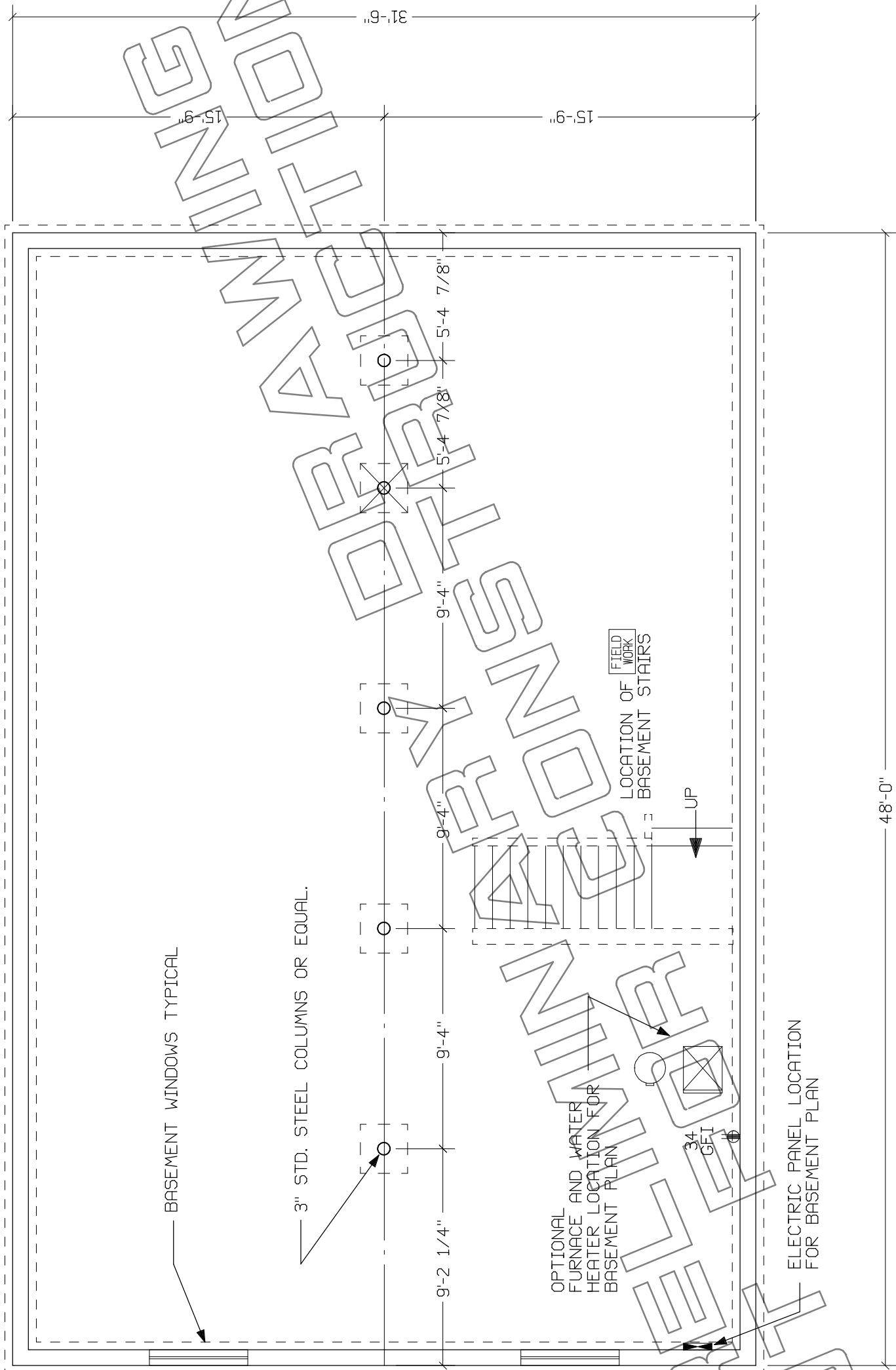

SEE DRAWING NO. 02.4 FOR FOUNDATION SPECIFICATIONS.

DATE 09/10/03	DRAWN CMW
SEE REVISION	of
NOTE	

DATE 09/10/03	DRAWN CMW
SEE REVISION	of
NOTE	

PINNACLE BUILDING SYSTEMS
 P.O. BOX 1129, 1103 MAPLE ST. BRISTOL, IN 46507
 ALL DRAWINGS ARE THE PROPERTY OF P.B.S. AND SHALL NOT BE REPRODUCED OR COPIED

REV.	DATE	DESCRIPTION

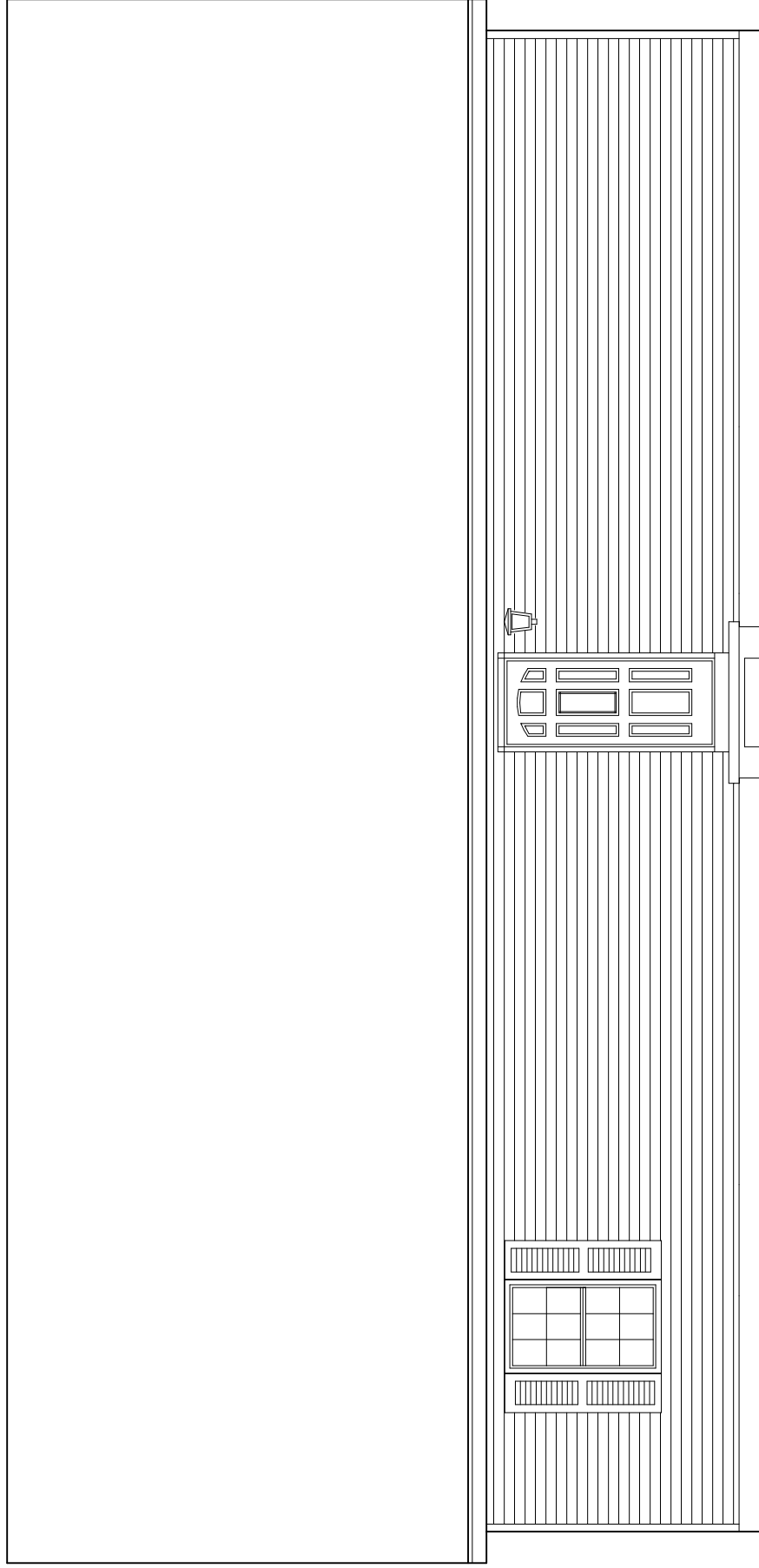

FRONT ELEVATION

GENERAL NOTES:

1. ALL EAVE OVERHANGS ARE 12" AND ARE PERFORATED VINYL SOFFIT WITH VENTILATION TO ATTIC.
2. ALL GUTTERS, DOWNSPOUTS, STEPS, AND RAILINGS INSTALLED ON-SITE BY OWNER.
3. FOUNDATION WINDOWS OR VENTS ARE NOT SHOWN.
4. THE TOTAL NET FREE VENTILATING AREA SHALL NOT BE LESS THAN 1/150th OF THE AREA OF THE SPACE VENTILATED.

DATE 09/10/03	DRAWN CMW	SEE REVISION	NOTE
PAGE		of	

SECOND FLOOR PLAN
PC615
 FLOORS
 NOT TO SCALE

PINNACLE BUILDING SYSTEMS
 P.O. BOX 1129, 1103 MAPLE ST. BRISTOL, IN 46507
 ALL DRAWINGS ARE THE PROPERTY OF P.B.S. AND SHALL NOT BE REPRODUCED OR COPIED

REV.	DATE	DESCRIPTION

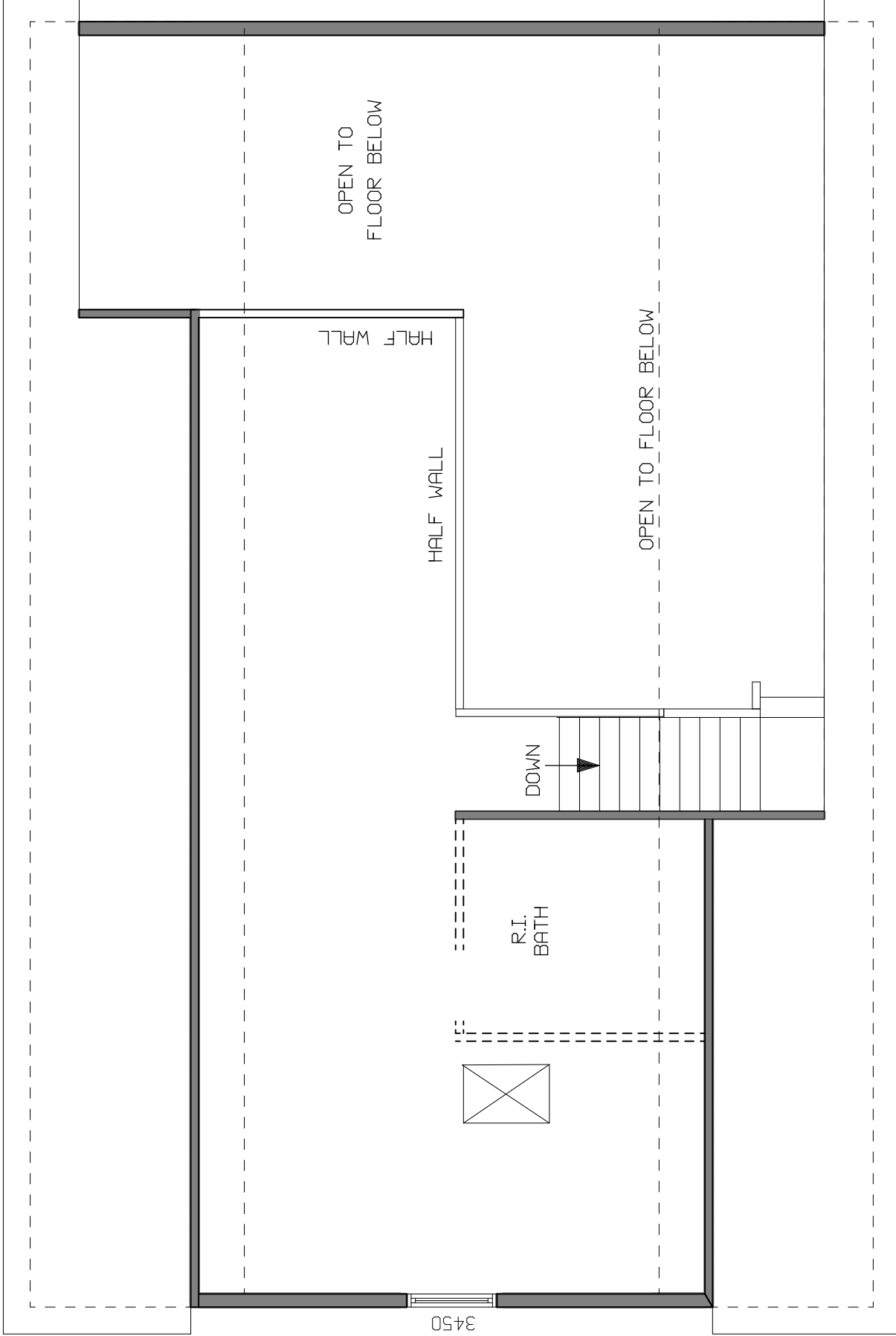

PLAN PC615	R.F.-CABINETS
STYLE: CAPE CHALET	KITCHEN 26
BEDROOM(S): 2	BATH-1 6
BATH(S): 2	BATH-2 4
APPROX. 1512 SQ. FT.	HALF BATH N/A
APPROX. 664 SQ. FT. UNFIN.	
ROOF PITCH=	12/12